

650 tomlinson st.

mcdonough, ga 30252

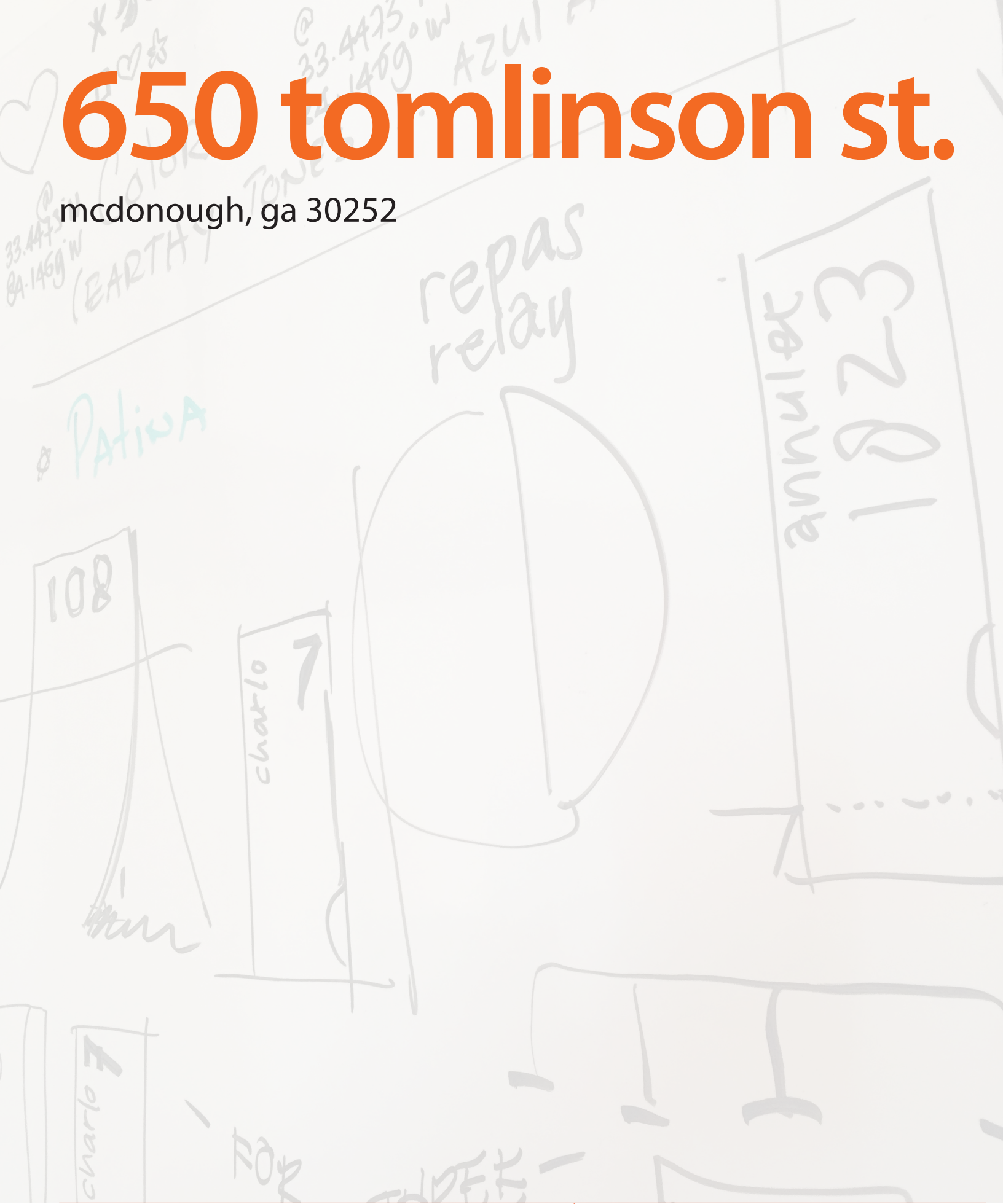

mcdonough

research

The city of McDonough was founded in 1823 and is a part of Henry County in Georgia. McDonough was named for Naval Officer Commodore Thomas MacDonough. McDonough began as a commercial center for wagon trains, stagecoaches and the railroad. McDonough was a relay station on the New York to New Orleans stagecoach line and was connected by other stage lines with Fayetteville, Decatur and with Macon by way of Jackson. The city was developed around a traditional town square design with the center of the square meeting at the intersection of highway 23 and highway 42. Included in this traditional town square design are the county courthouse, city jail and post office buildings. The county courthouse was designed by famed architect J. W. Golucke, who developed 27 county courthouses in the state of Georgia including the DeKalb County, Putnam County and Coweta County Courthouse. Today, McDonough continues to be a place of old-fashioned southern charm with a relaxed pace where residents and tourists still gather on the square.

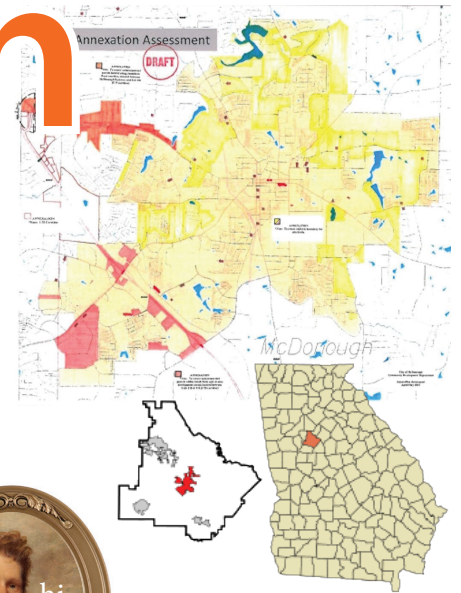

MacDonough

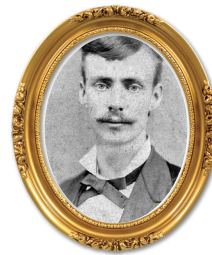

Golucke - wife → Annulet

Interesting Facts about McDonough, GA:

- 1897- Courthouse Built; 4 th Courthouse built by J.W. Golucke in GA
- Nash Farms – Home of Preserved Civil War Battlefield (1864- Kilpatrick Raid)
- Current Welcome Center – Original 1920 Standard Oil building
- Original Commissioned Painting of McDonough by Charlot in Post Office on the Square
- Host Annual Geranium Festival – 422 geranium species
- Henry County/McDonough is referred to as the "Mother of Counties" as its original land area stretched from near Indian Springs (present-day Indian Springs State Park) in the south to the Chattahoochee River near Sandy Springs in the north. Within a year of its creation, Henry County/McDonough was broken up to form all or parts of 8 different counties: Newton, DeKalb, Fulton, Butts, Spalding, Clayton, Rockdale and Fayette.



Cotton Gin by Charlot

mcdonough

research

City: McDonough
 County: Henry County
 Population: 23,004 (2014)
 Avg. Income: \$46,846 (2015)
 Demographic (Top 3): 57.3% African American, 32.4% Caucasian, 6.1% Hispanic (2016)
 Avg. Home Value: \$144, 122 (2015)
 Top Industries (Henry County): Advanced Manufacturing, Healthcare Services, Logistics, Professional Solutions

@
 33.4473° N
 84.1469° W

on maps



NAMING PROCESS OUTCOME:

Numeric- Addresses, Date, Significant Numbers to McDonough/ Henry County

- 1823- McDonough Founded
- 1864 – Calvary Raid (Kilpatrick Raid)
- 1897 – County Courthouse Built
- 27 - # of GA Courthouses Designed by JW Golucke
- 23- 42 – Center of Square (Courthouse)
- 4 th – McDonough Courthouse
- 12.9 – Square Miles of McDonough
- 422 - # of Geranium Species



General Association to City – McDonough

- Standard Oil
- Wagon Trains
- Stagecoach
- Railroad
- Relay Station
- Portico
- Baroque
- Cranestills



HUGE



Relevant People, Places and Things – Related to McDonough and Henry County

- James Winfield Golucke – Architect, GA Courthouses
- Annulet Golucke- Wife of JW Golucke
- Charlot – Artist/ Painter – McDonough Post Office
- Lovejoy
- Commodore Thomas MacDonough- McDonough Namesake
- Nash Farms- Preserved Battlefield
- Geranium – Flower of McDonough, Annual Geranium Festival
- Talaferro



Charlot / charlo_

BAROQUE NIGHTS

the sketching

what does the shape look like

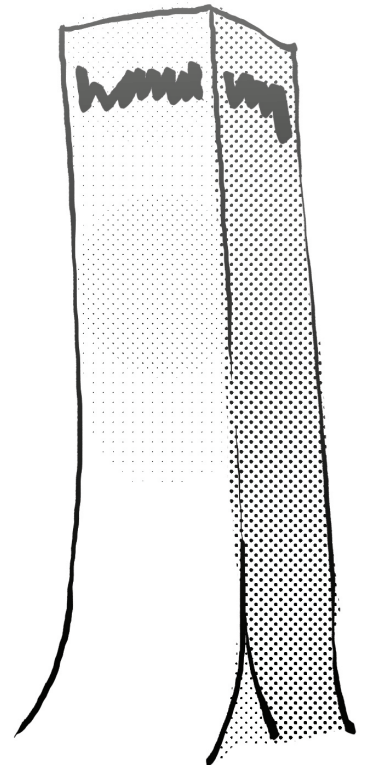
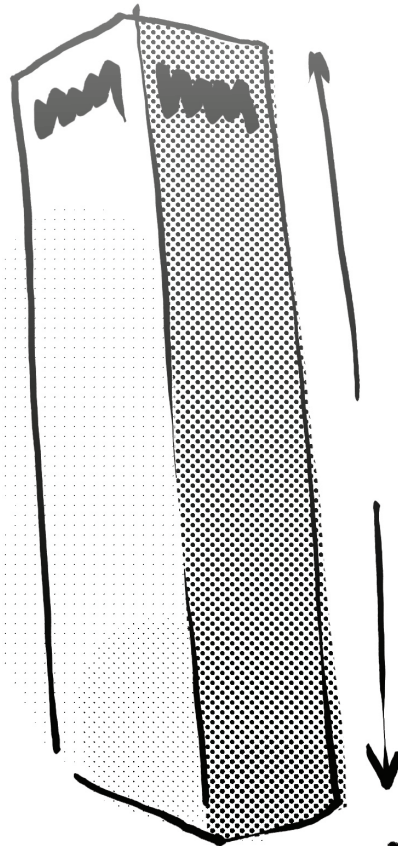
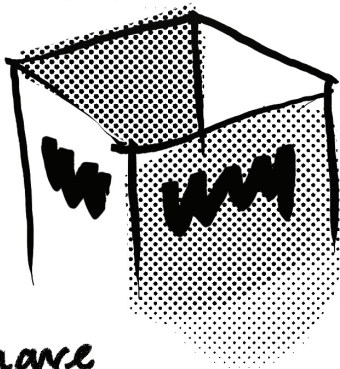
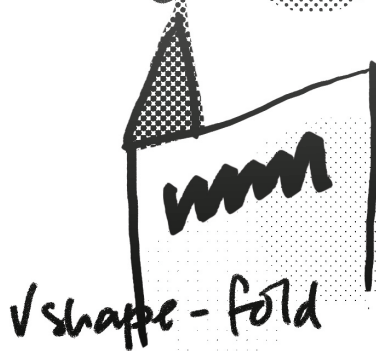
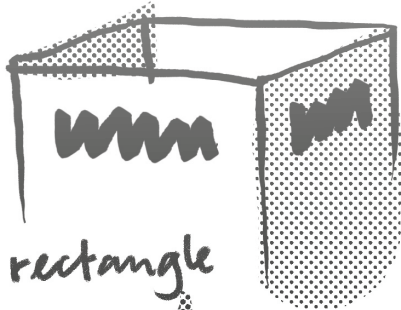
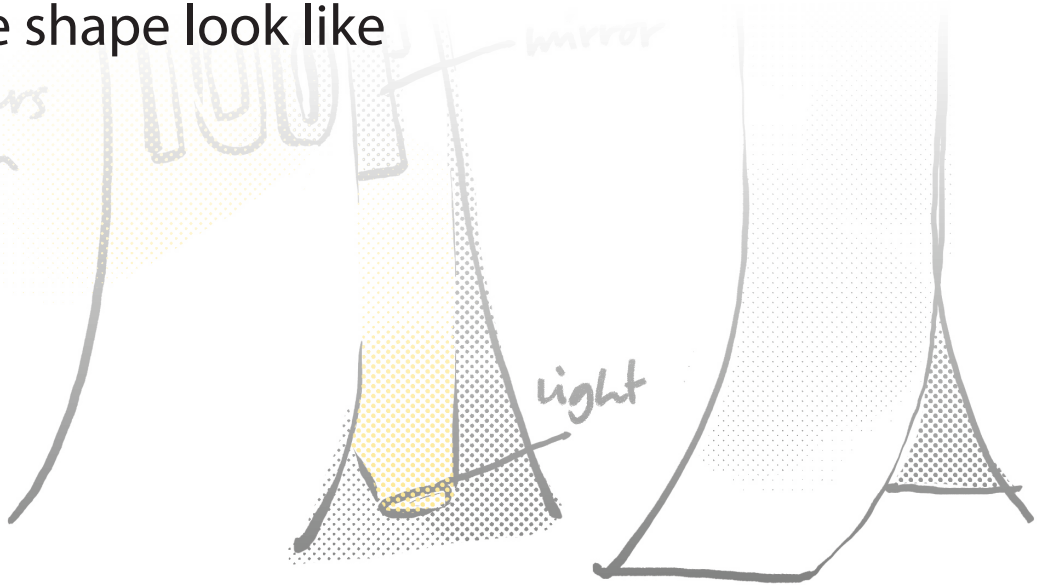

the design

a strong shape to define a future residence

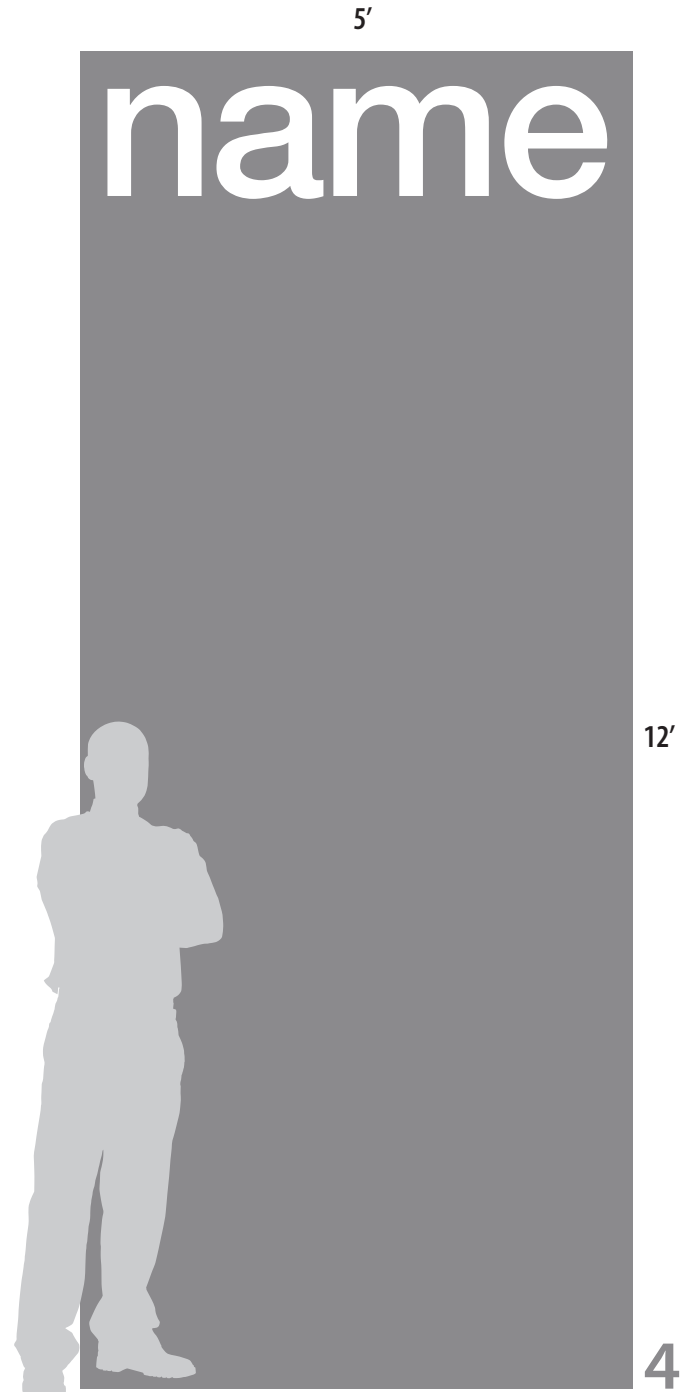

the feel

3 strong materials

board-formed concrete

pre-weathered wood

corten steel



5

the mark

of distinction



the 5 names

1823

23/42

annulet

charlo

relay

After a vast Font Safari, we believe Helvetica Neue is the most suitable typeface for this project.

1823

The year the city of McDonough was established.

www.the1823.com is *available*

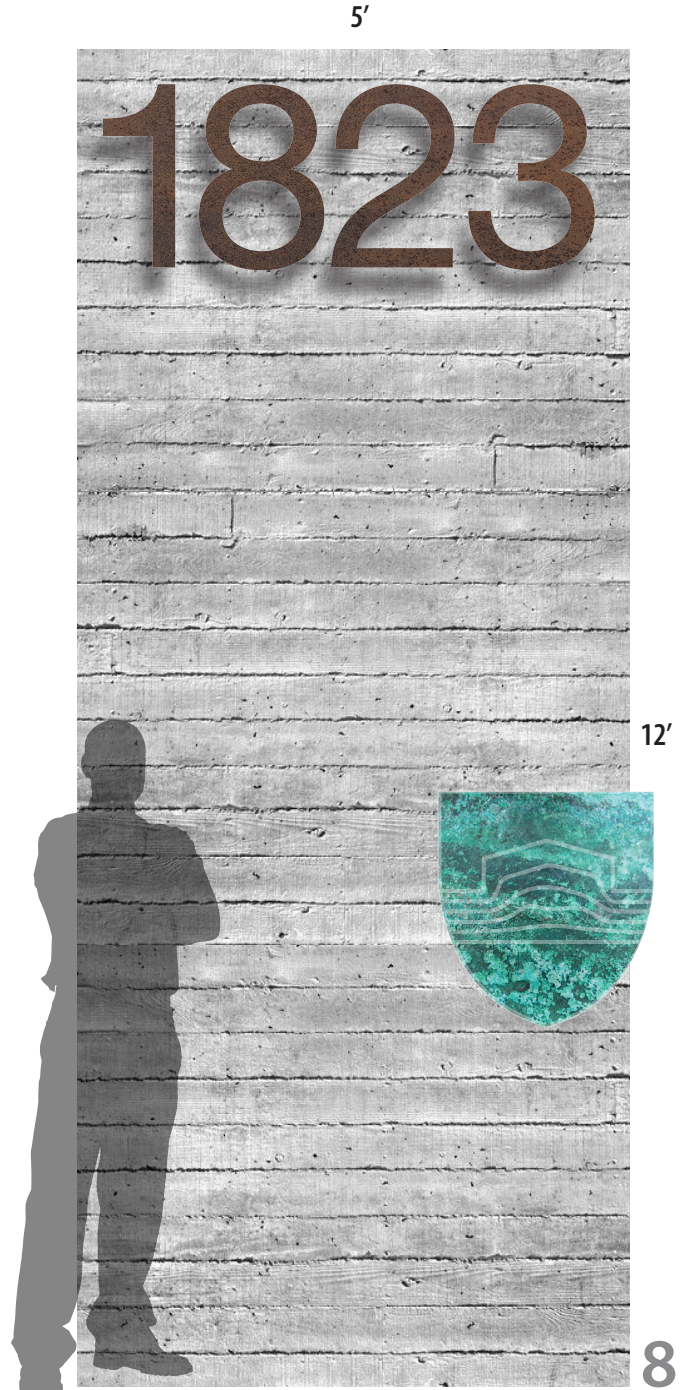

23/42

The city center of McDonough is at the corner of Highway 23 and Highway 42.

www.the2342.com is *available*

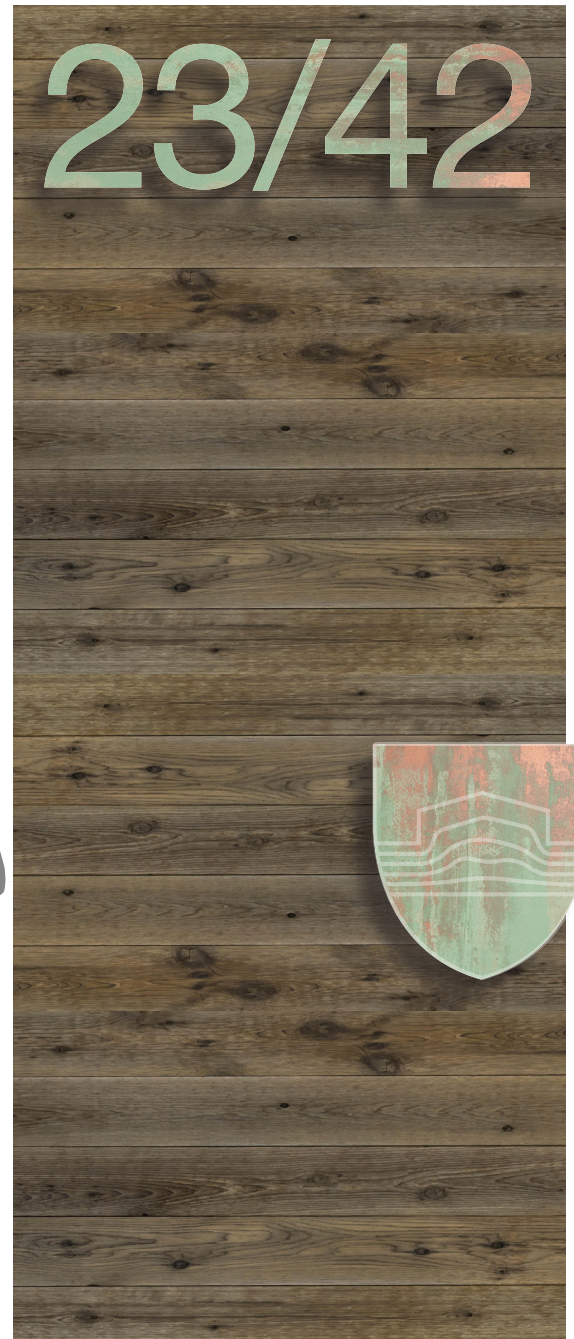

annulet

Annulet is the name of the wife of well known architect J. W. Golucke. Golucke designed 27 city courthouses in the state of GA including McDonough and DeKalb.

www.theannulet.com is *available*



charlo

Well known artist (Jean Charlot) who painted the mural of the city of McDonough on canvas for the local post office in 1942.

www.thecharlo.com is *available*

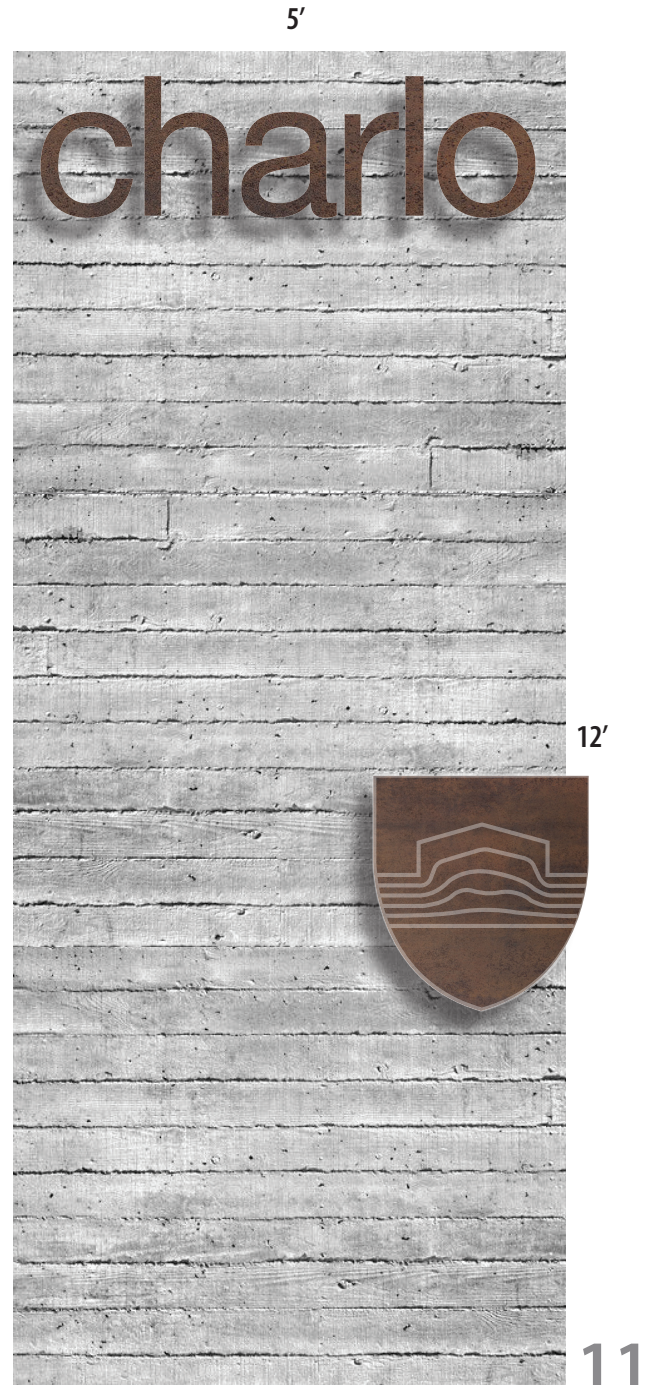

relay

In the late 1800's, McDonough was a "Relay Station" for stage coaches traveling from New York to New Orleans.

www.therelay.com is *available*

